

## The Joint EBJIS-MSIS 2026 Conference

44<sup>th</sup> Annual Meeting of the European Bone & Joint Infection Society  
– in cooperation with MSIS - The MusculoSkeletal Infection Society



**EBJIS**  
**MSIS**  
**2026**

[www.ejjs.org](http://www.ejjs.org)

## STAND AND FURNISHING

## ORDER FORM 2026



### STAND BASE 3x2m

### STANDARD FURNITURE INCLUDED:

- White walls with graphic canva;
- Blue carpet
- 1 table
- 3 chairs
- 1 basquet
- 1 LED lamp
- 1 Single socket 220V
- 1 cork flower box





### STAND BASE 3x3m

### STANDARD FURNITURE INCLUDED:

- White walls with graphic canva;
- Blue carpet
- 1 table
- 3 chairs
- 1 basquet
- 1 LED lamp
- 1 Single socket 220V
- 1 cork flower box





## STAND BASE 6x3m

### STANDARD FURNITURE INCLUDED:

- White walls with graphic canva;
- Blue carpet
- 2 tables
- 6 chairs
- 1 basquet
- 2 LED lamp
- 2 Single socket 220V
- 2 cork flower box



# FURNITURE AVAILABLE FOR RENT

## CARPETS AVAILABLE

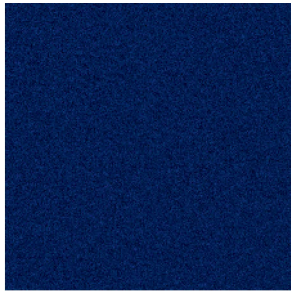

Dark Blue  
Plat 4849

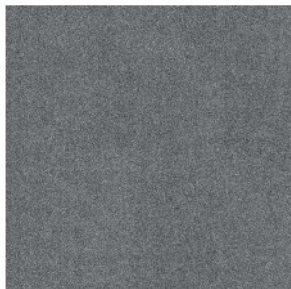

Dark grey  
Plat 4899

## FURNITURE



White chair



White chair with wood



Grey chair



Bar Stool



High round table  
Ø600



White round table  
Ø600



Square table  
1000x600x700mm

## ACCESSORIES



White center table  
900x550x450mm



Reception desk with  
lockable doors  
1000x500x100mm



Bar fridge  
500x490x830mm



Extra multi plug adapter  
1000x500x100mm



Basket



Folder stand  
4x A4 size

## ORDER FORM CONDITIONS

**Dear Customer,**

To proceed with your order, please complete this form with your corporate details, select the items required on the following pages, and calculate the total amount on the last page. This order form will only be considered valid upon receipt, duly completed, signed and stamped, and subject to written confirmation by CBS – Crebuso Creative Building Solutions, S.A.

The completed and signed order form must be sent by e-mail to:

**diogo.magalhaes@cbs.pt**

**jorge.leitao@cbs.pt**

**raquel.lopes@cbs.pt**

No later than **15/07/2026**.

The deadline for order confirmation (adjudication) is **22/07/2026**.

**Payment terms:** 100% payment is due upon invoice issuance. Production will only commence after receipt of full payment (unless otherwise agreed in writing). All bank charges, transfer fees, or any other payment-related costs shall be borne entirely by the client.

Graphic files must be submitted no later than **15/07/2026**. Files must be provided in high-resolution or vector format. CBS cannot be held responsible for any errors resulting from incorrect or low-quality files supplied by the client.

Late submission of the order form, graphic files or payment may result in delays, for which CBS cannot be held responsible.

Any modifications requested after order confirmation may be subject to additional costs and feasibility within the production schedule.

Cancellations after order confirmation may result in full charges, depending on the stage of production.

### **BANK DETAILS**

Bank Transfer payable to:

**Crebuso Creative Building Solutions, S.A.**

**Bank Name:** NOVO BANCO

**IBAN:** PT50 0007 0000 0020 0814 1542 3

**SWIFT/BIC:** BESCPTPL

## COMPANY DETAILS

<b>Company name</b>	
<b>Address</b>	
<b>City</b>	
<b>Providence</b>	
<b>Post code</b>	
<b>Phone number</b>	

<b>VAT</b>	
<b>FISCAL CODE</b>	

<b>Person of Contact</b>	
<b>Email</b>	
<b>Phone nr.</b>	
<b>Contact Person for Invoices</b>	
<b>Invoice Contact Email</b>	

<b>Name on booth front</b>	
----------------------------	--

<b>Booth nr.</b>	
<b>SMQ</b>	
<b>Open sides</b>	

## BOOTH APPLICATION FORM

### BOOTH RENTAL, FURNISHINGS AND COMMUNICATION TOOLS

Booth			
Item	Rate per unit €	Quantity	Total Amount €
Booth 2x3			
Booth 3x3			
Booth 5x3			
Booth 6x3			
Booth 8x3			
Furnishing			
Item	Rate per unit €	Quantity	Total Amount €
White Chair			
White Chair With Wood			
Grey Chair			
High Stool			
High Round Table			
Round Table			
Square Table			
Reception Desk			
Center Table			
Reception Desk Vinyl			
Folder Stand			
Waste Bin			
Bar fridge			
Extra multiplug adapter			

<b>Total Amount</b>	
---------------------	--

Carpet booth colour choice (choose only one option)			
<b>Grey</b>		<b>Blue</b>	

**\*All items are subject to stock availability at the time of order confirmation.**